

♩ = 200

Ey khoda

Instructions

Edit by k1 ghazi

21

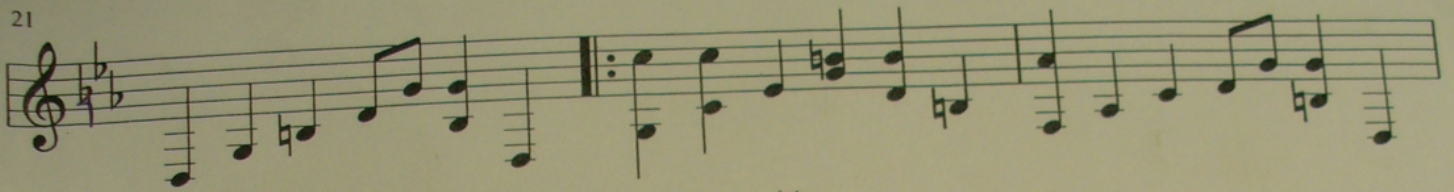

24

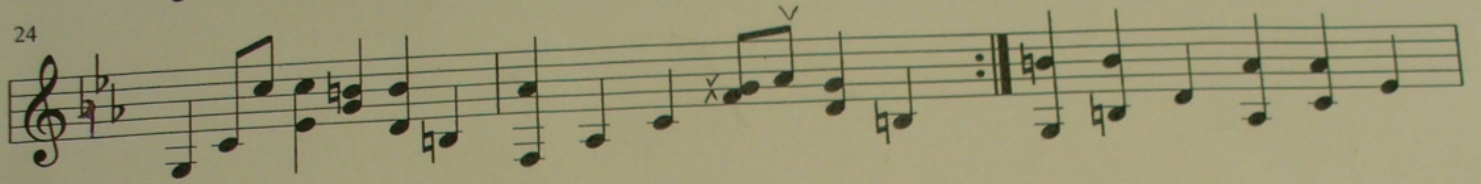

27

30

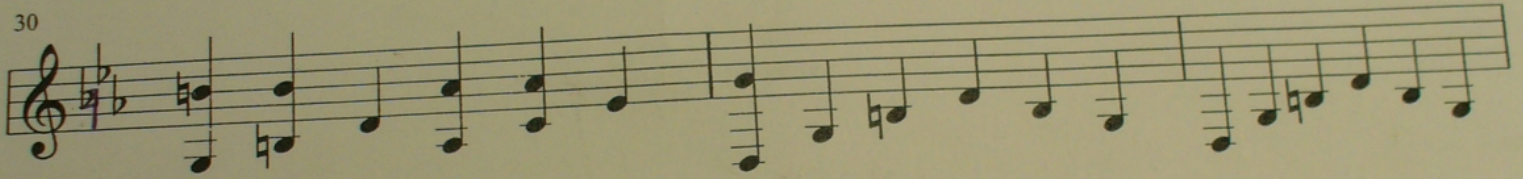

33

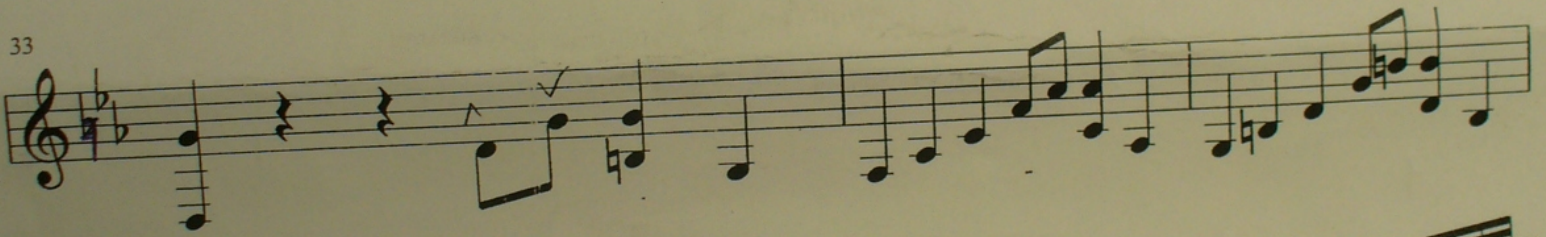

36

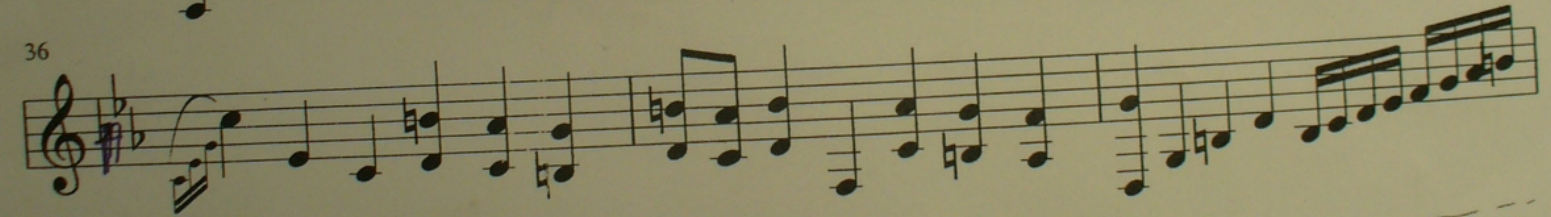

39

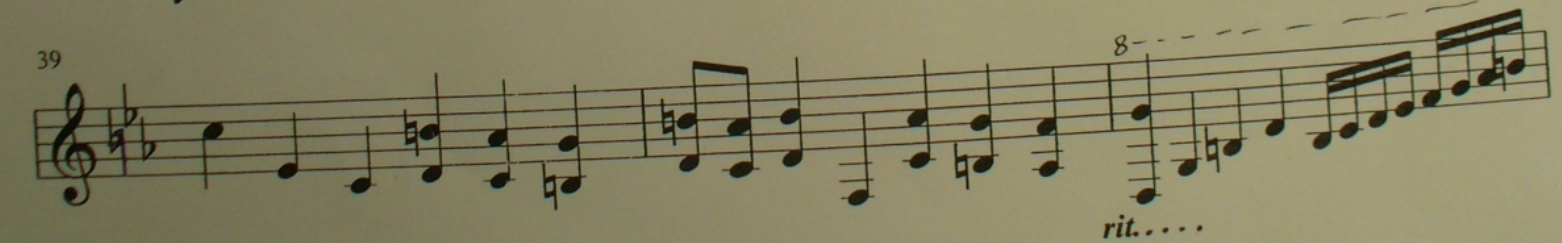

42

